

RETRO MICRO™

Sizing Chart

Conveyor Belt Cleaning System

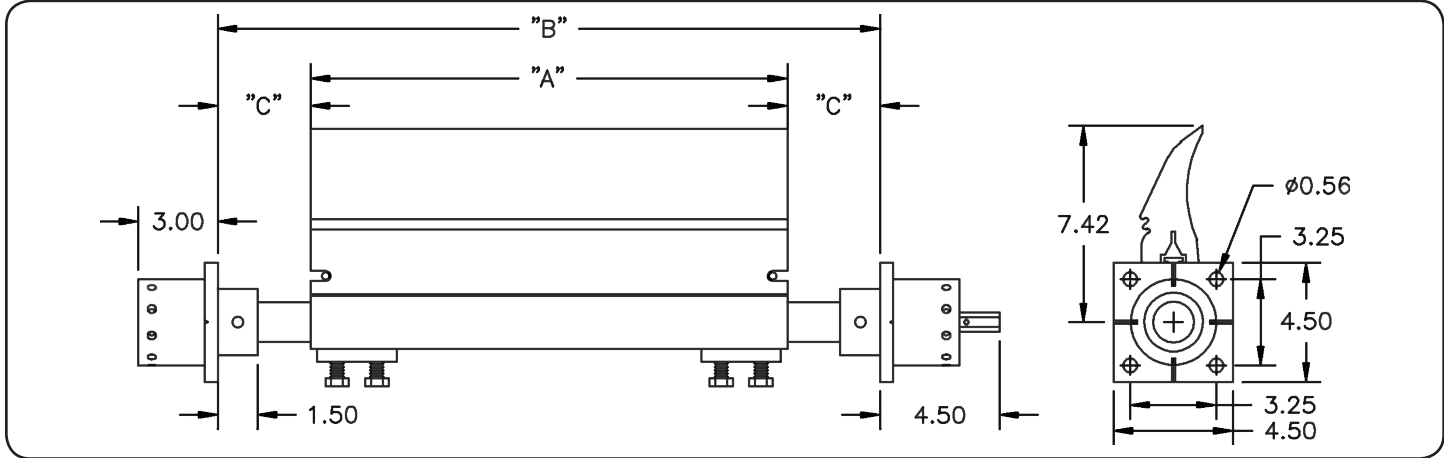

Short Tensioner (CP-MI-1350)						Standard Tensioner (CP-MI-1550)					
Part Number	A	Min. B	Max. B	Min. C	Max. C	Part Number	A	Min. B	Max. B	Min. C	Max. C
CP-RM"X"16X-G83	16.00	18.00	25.00	1.00	4.50	CP-RM"X"16M-G83	16.00	22.50	35.00	6.00	9.50
CP-RM"X"18X-G83	18.00	18.50	27.00	0.25	"	CP-RM"X"18M-G83	18.00	22.50	37.00	4.00	"
CP-RM"X"20X-G83	20.00	20.50	29.00	"	"	CP-RM"X"20M-G83	20.00	22.50	39.00	2.00	"
CP-RM"X"22X-G83	22.00	22.50	31.00	"	"	CP-RM"X"22M-G83	22.00	22.50	41.00	0.25	"
CP-RM"X"24X-G83	24.00	24.50	33.00	"	"	CP-RM"X"24M-G83	24.00	24.50	43.00	"	"
CP-RM"X"26X-G83	26.00	26.50	35.00	"	"	CP-RM"X"26M-G83	26.00	26.50	45.00	"	"
CP-RM"X"28X-G83	28.00	28.50	37.00	"	"	CP-RM"X"28M-G83	28.00	28.50	47.00	"	"
CP-RM"X"30X-G83	30.00	30.50	39.00	"	"	CP-RM"X"30M-G83	30.00	30.50	49.00	"	"
CP-RM"X"32X-G83	32.00	32.50	41.00	"	"	CP-RM"X"32M-G83	32.00	32.50	51.00	"	"
CP-RM"X"34X-G83	34.00	34.50	43.00	"	"	CP-RM"X"34M-G83	34.00	34.50	53.00	"	"
CP-RM"X"36Z-G83	36.00	36.50	45.00	"	"	CP-RM"X"36D-G83	36.00	36.50	55.00	"	"
CP-RM"X"38Z-G83	38.00	38.50	47.00	"	"	CP-RM"X"38D-G83	38.00	38.50	57.00	"	"
CP-RM"X"40Z-G83	40.00	40.50	49.00	"	"	CP-RM"X"40D-G83	40.00	40.50	59.00	"	"
CP-RM"X"42Z-G83	42.00	42.50	51.00	"	"	CP-RM"X"42D-G83	42.00	42.50	61.00	"	"
CP-RM"X"44Z-G83	44.00	44.50	53.00	"	"	CP-RM"X"44D-G83	44.00	44.50	63.00	"	"
CP-RM"X"46Z-G83	46.00	46.50	55.00	"	"	CP-RM"X"46D-G83	46.00	46.50	65.00	"	"
CP-RM"X"48Z-G83	48.00	48.50	57.00	"	"	CP-RM"X"48D-G83	48.00	48.50	67.00	"	"
CP-RM"X"50Z-G83	50.00	50.50	59.00	"	"	CP-RM"X"50D-G83	50.00	50.50	69.00	"	"
CP-RM"X"52Z-G83	52.00	52.50	61.00	"	"	CP-RM"X"52D-G83	52.00	52.50	71.00	"	"
CP-RM"X"54Z-G83	54.00	54.50	63.00	"	"	CP-RM"X"54D-G83	54.00	54.50	73.00	"	"
CP-RM"X"56Z-G83	56.00	56.50	65.00	"	"	CP-RM"X"56D-G83	56.00	56.50	75.00	"	"
CP-RM"X"58Z-G83	58.00	58.50	67.00	"	"	CP-RM"X"58D-G83	58.00	58.50	77.00	"	"
CP-RM"X"60Z-G83	60.00	60.50	69.00	"	"	CP-RM"X"60D-G83	60.00	60.50	79.00	"	"
CP-RM"X"62Z-G83	62.00	62.50	71.00	"	"	CP-RM"X"62D-G83	62.00	62.50	81.00	"	"
CP-RM"X"64Z-G83	64.00	64.50	73.00	"	"	CP-RM"X"64D-G83	64.00	64.50	83.00	"	"
CP-RM"X"66Z-G83	66.00	66.50	75.00	"	"	CP-RM"X"66D-G83	66.00	66.50	85.00	"	"
CP-RM"X"68Z-G83	68.00	68.50	77.00	"	"	CP-RM"X"68D-G83	68.00	68.50	87.00	"	"
CP-RM"X"70Z-G83	70.00	70.50	79.00	"	"	CP-RM"X"70D-G83	70.00	70.50	89.00	"	"
CP-RM"X"72Z-G83	72.00	72.50	81.00	"	"	CP-RM"X"72D-G83	72.00	72.50	91.00	"	"

- Notes:**
- To get minimum B or C, Shaft Collars must be removed and one stub end might have to cut.
 - On Short Blade/Long Frame Systems the Mainframe length must be a minimum 4" longer than the actual blade width selected.